

spuyaləpabš Puyallup Tribe of Indians
**Puyallup River Watershed Monitoring
 Benthic Index of Biotic Integrity (B-IBI)**

*B-IBI Data Contributors:
 Puget Sound Stream Benthos;
 Pierce County;
 Puyallup Tribe of Indians.*

LEGEND

B-IBI Score of Stream Health

- Excellent
- Good
- Fair
- Poor
- Very Poor

B-IBI points are labeled by their NumID. See table on back of map.

- Streams (Pierce Co)
- 1873 Survey Area (Puyallup Tribe)
- Water Resource Inventory Areas (WADOE)
- Counties (WADOE)

- Elevation (Feet)**
- 0 - 1,000
 - 1,001 - 3,000
 - 3,001 - 5,000
 - 5,001 - 8,000
 - 8,001 - 10,000
 - 10,001 - 14,000+

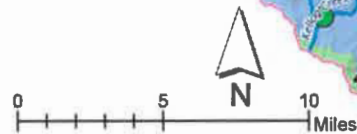

Note: The boundary of the Puyallup Indian Reservation is similar, but not identical, to the 1873 Survey Area. This map reflects a more current version of the line surveyed in 1873 including lands that are part of the Puyallup Indian Reservation as a result of the 1988 Puyallup Land Claims Settlement, 25 U.S.C. §1773.

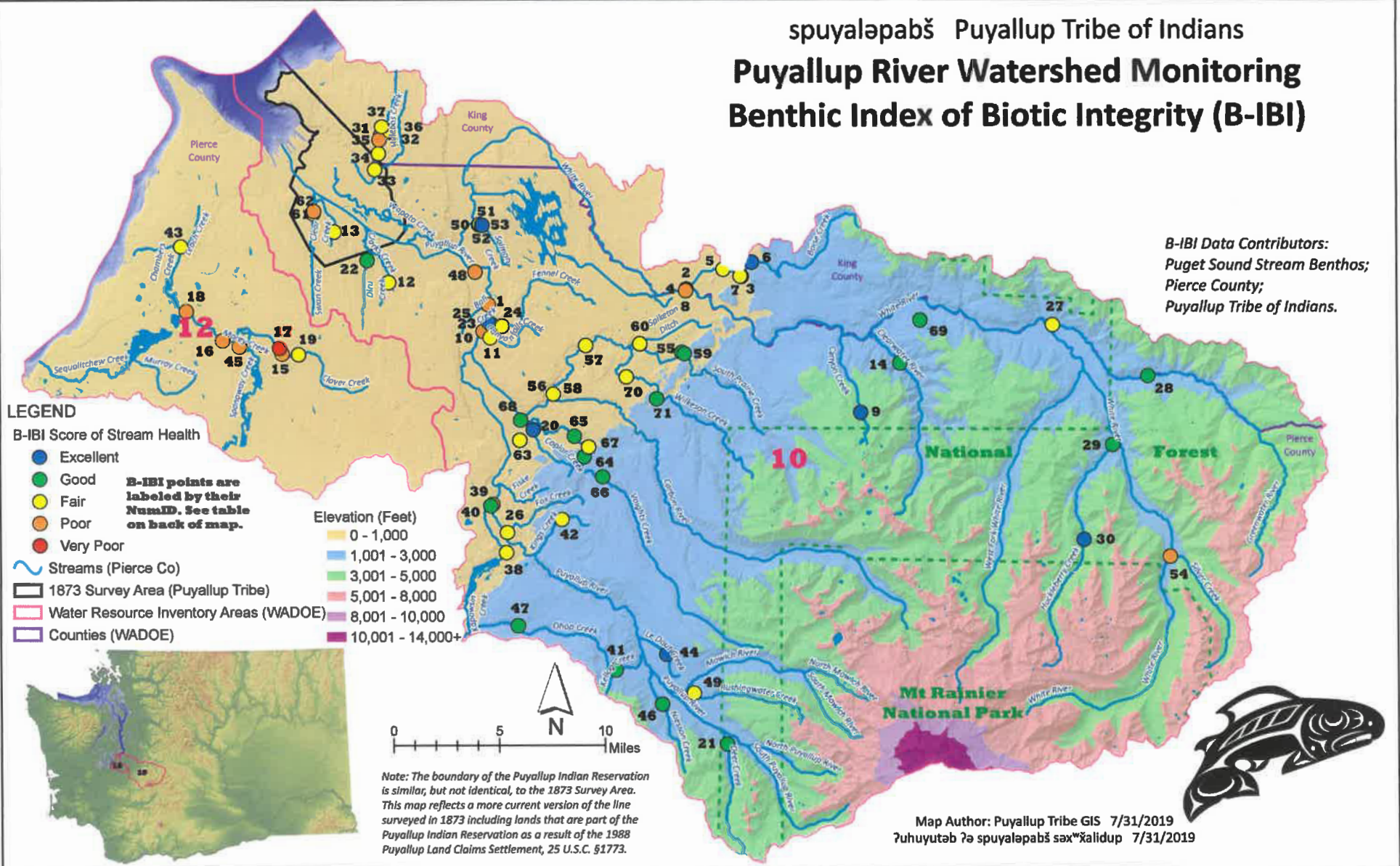

Map Author: Puyallup Tribe GIS 7/31/2019
 ʔuhuyutəb ʔə spuyaləpəbš səx*xəlɪdup 7/31/2019

